Rauda

Trumpet in B♭

Saulius Petreikis
Donatas Petreikis

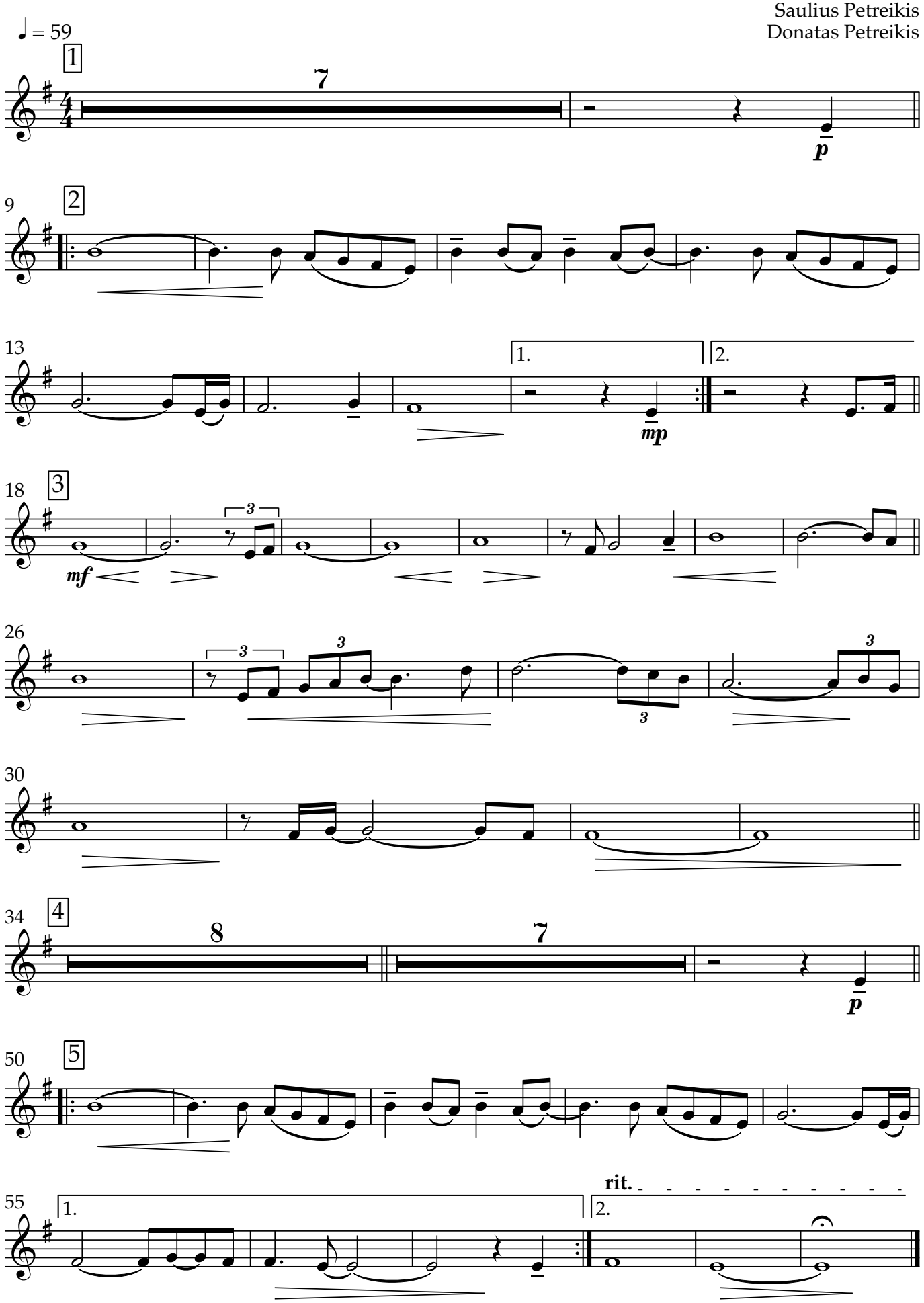

Copyright © 2023 by Saulės Muzika